

Angel Eyes

SOLO VOCAL

(SUBSTITUTE SOLO TENOR SAX
PART PROVIDED ON REVERSE SIDE)

by Earl Brent
& Matt Dennis
arranged by Matt Harris

BALLAD 1=72

5

RITARD

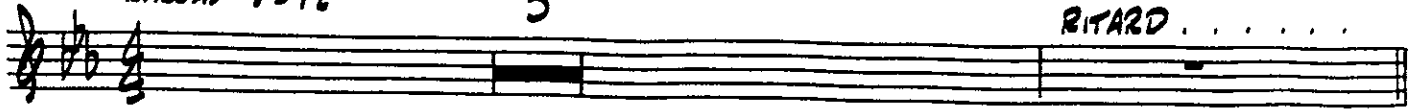

(7) ALLEGRO

mf

TRY TO THINK THAT LOVES NOT A-ROUND STILL IT'S UN-COM-FORT-'BLY

NEAR _____, MY OLD HEART AINT GAIN-IN NO GROUND, BE-

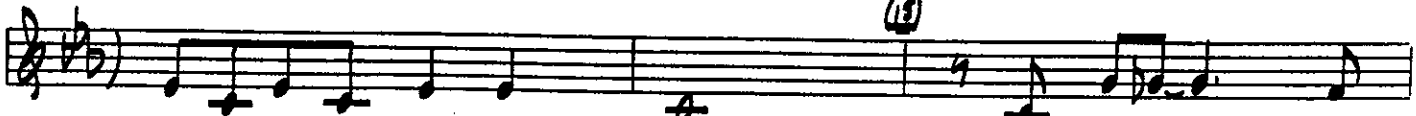

CAUSE MY AN-GEL EYES AREN'T HERE. _____ AN-GEL EYES _____ THAT

OLD DE-VIL SENT, THEY GLOW UN-BEAR-A-BLY BRIGHT. _____

NEED I SAY THAT MY LOVE'S MIS-SPENT, _____ MIS-SPENT WITH AN-GEL EYES TO-

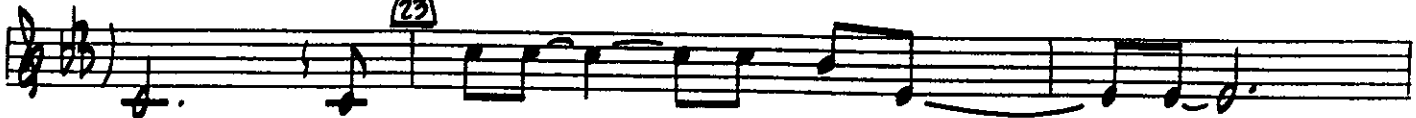

NIGHT. SO DRINK UP _____ ALL YOU PEO- PLE, _____

OR-DER AN-Y THING YOU SEE. _____ HAVE FUN _____ YOU HAP-PY

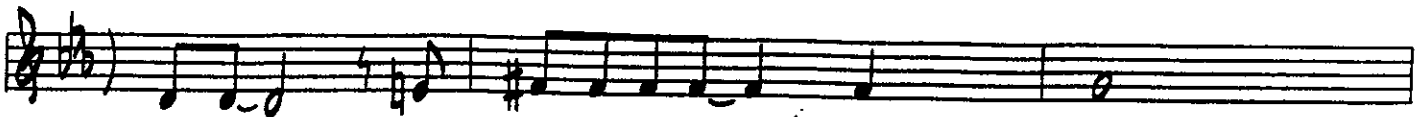

PEO- PLE _____ THE DRINK AND THE LAUGH'S ON ME. _____

(31) 

PAR-DON ME BUT I GOT-TA RUN THE FACTS UN-COM-MON-LY

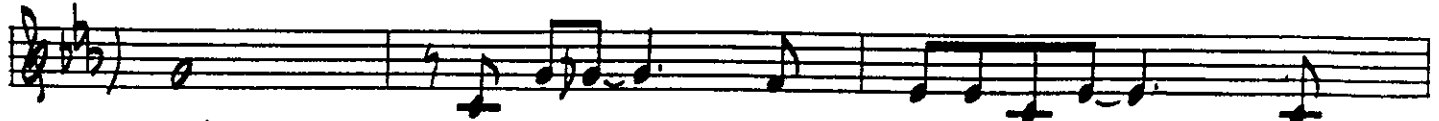

CLÉAR. GOT-TA FIND WHO'S NOW "NUM-BER ONE" AND

(40) WHY MY AN-GEL EYES AINT HERE.

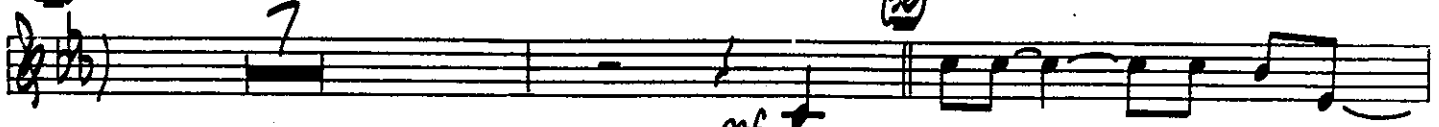

mf SO DRINK UP ALL YOU PEO-

PLE OR-DER AN-Y-THING YOU SEE. HAVE

FUN YOU HAP-PY PEO-PLE THE DRINK AND THE LAUGH'S ON ME.

PAR-DON ME BUT I GOT-TA RUN.

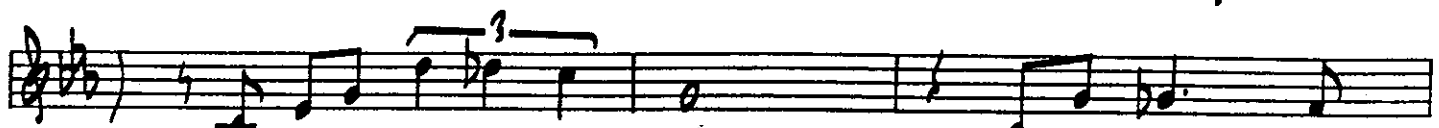

THE FACT'S UN-COM-MON-LY CLÉAR. GOT-TA FIND WHO'S

NOW "NUM-BER ONE" AND WHY MY AN-GEL EYES AINT HERE.

RUBATO A TEMPO RIT. ... 'SCUSE ME WHILE I DIS-AP-PEAR.

SOLO $\text{B}\flat$ TENOR SAX
(SUBSTITUTE FOR SOLO VOCAL)

Angel Eyes

by Earl Brent
& Matt Dennis
arranged by Matt Harris

BALLAD $\text{♩} = 72$

5

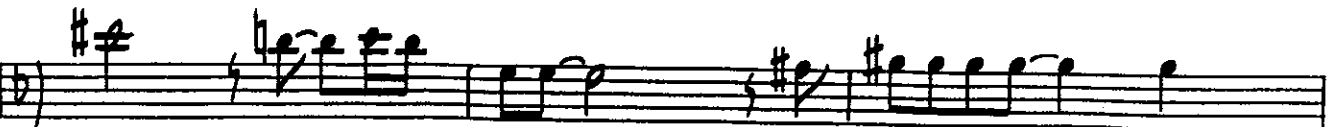
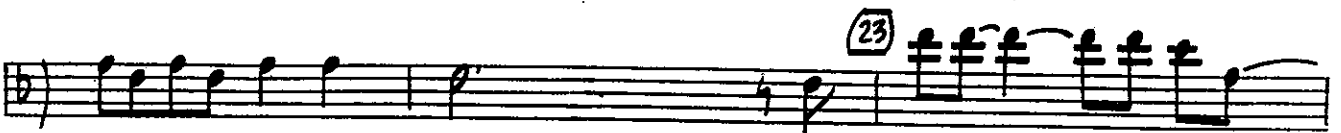
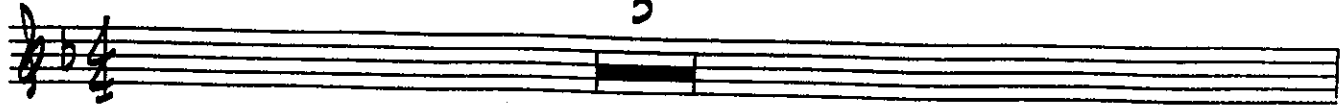

SOLO B♭ TENOR SAX - PG. 2

ANGEL EYES

31

40

49

56

64

RUBATO

ALLEGRO

RT.

1st Eb ALTO SAX

Angel Eyes

by Earl Brent
& Matt Dennis
arranged by Matt Harris

BALLAD 1:72

mp

RITARD 7 A TEMPO

6

15

mp 3 3

23

2

mp 3 3

31

39

40 (1st. SOLO) *f* 7 40 3 3

3 3 3 3 3 3

36 8 42

p

RUBATO

A TEMPO

RIT *pp*

Angel Eyes

by Earl Brent
& Matt Dennis
arranged by Matt Harris

BALLAD 1=72

mp

RITARD. . . . A TEMPO

6

15

23

27

2

mp

31

35

39

40 (TR. SOLO)

f

44

48

52

RUBATO

A TEMPO

RIT. . . .

1st TENOR SAX

Angel Eyes

by Earl Brent
& Matt Dennis
arranged by Matt Harris

BALLAD 1=72

Angel Eyes

by Earl Brent
& Matt Dennis
arranged by Matt Harris

2ND CD TENOR SAX

BALLAD 1=72

Angel Eyes

ED BARITONE SAX

by Earl Brent
& Matt Dennis
arranged by Matt Harris

BALLAD 1=72

1ST 3rd TRUMPET

Angel Eyes

by Earl Brent
& Matt Dennis
arranged by Matt Harris

BALLAD 1=72
CUP MUTE

2ND BD TRUMPET

Angel Eyes

by Earl Brent
& Matt Dennis
arranged by Matt Harris

BALLAD 1=72

CUP MUTE
mp

RIT *A TEMPO*

mf *OPEN* *5*

mp *mf* *3*

mp *mf* *3*

f *mf* *3* *2*

mf *f* *4* *(TR. SOLO)* *7*

mp *mf* *4*

mp *mf* *4*

mp *RUBATO* *CUP MUTE A-TEMPO* *mf* *RIT* *pp*

320 B♭ TRUMPET

Angel Eyes

by Earl Brent
& Matt Dennis
arranged by Matt Harris

BALLAD 1:12
CUP MUTE

mp

RITARD **7** ATEMPO **6**

15 OPEN **5**

mf

23 **3**

mp *mf*

31 *f* *mf* **2**

40 *mf* **4** **7**

56 *mp* **4**

mf

RUBATO **CUP MUTE** **ATEMPO** **RT. . . .**

f *p*

4TH BD TRUMPET

Angel Eyes

by Earl Brent
& Matt Dennis
arranged by Matt Harris

BALLAD 1=72

CUP MUTE

1 ST TROMBONE

Angel Eyes

by Earl Brent
& Matt Dennis
arranged by Matt Harris

BALLAD 1:72

CUP MUTE

mp **RITARD.** **A TEMPO**

7

6

mf **15** *OPEN* **5**

mf **23** *mp* **3** **3**

mf **31** **3** **3**

f *mf* **2**

40 *f* *mf* **6** *mf*

40 *f* *mf* **6** *mf*

mf **48** **48** *f* *mf*

mf **56** **56** *f* *mf*

mf *RUBATO* *CUP MUTE* *ATLAPS* *mf* *RIT. ...*

f *p* *pp*

Angel Eyes

by Earl Brent
& Matt Dennis
arranged by Matt Harris

2ND TROMBONE

BALLAD 1=72 CUP MUTE

mp RITARD. (7) A TEMPO

mf OPEN 5

mf (23) *mp*

f *mf* (31) *f* *mf* 2

f (40) *mf* 6

(48) *f* *mf* 6

mf (56) *mf* (64) *f* *mf*

mf RITARD. (70) *pp*

f *p* *pp*

Angel Eyes

3RD TROMBONE

by Earl Brent
& Matt Dennis
arranged by Matt Harris

BALLAD 1:72

CUP MUTE

mp

RITARD. . . . (7) A TEMPO

6

mf

(15)

OPEN 5

mf

(23)

2

mf

mf

(31)

f

mf

mf

2

(40)

(TR. SOLO)

6

f

mf

(48)

mf

mf

f

(56)

8

(64)

mf

mf

f

RITARD

mf

CUP MUTE

A TEMPO

f

RIT. . . .

mf

mf

4TH TROMBONE

Angel Eyes

by Earl Brent
& Matt Dennis
arranged by Matt Harris

BALLAD 1=72 CUP MUTE

GUITAR

Angel Eyes

by Earl Brent
& Matt Dennis
arranged by Matt Harris

BALLAD 1=72

5

RTARD

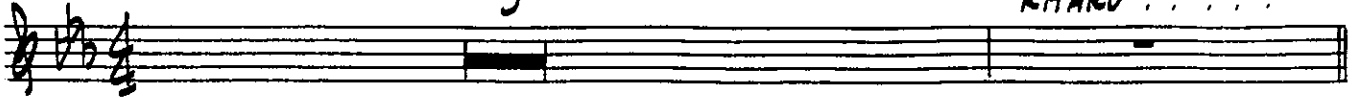

7 A TEMPO

Chords: Cmi (ADD4) A13, Ab7, D7(b9) G+7, Cmi || BbMA9, AMA9, AbMA9, B, B, Dmi || G+7

mf

3

Chords: Cmi9, A13, Ab7, Gb13, Fmi || G+7(#9), Cmi9, F13, G+7

15 Chords: Cmi (ADD4) Cb, Db, Ami7(b5), Ab13, G13(b9), Cmi9, F13(#11), Dmi9, G7(#11)

Chords: Cmi || Ebmi9, Db6/9, Gb13, G+7, Cmi9, Gb13(#11), F13, G13(b9)

23 Chords: Bbmi9, Eb13(#11), AbMA9, Eb, D/Eb, F+7, Bbmi9, Eb, Eb13, AbMA7, Bbmi7, Bb, Ab/C

Chords: CMA7/D, D13(#11), GMA9, Emi9, Emi7, C#mi || F#13(b13), Dmi || G+7

31 Chords: Cmi || A13, Fmi7, G+7, Cmi9, Fmi || Emi || Ebmi || Dmi || G+7(#9)

3

Chords: Cmi || Ebmi7, Ab, Db6/9, Gb13, Fmi || D7(b9), G+7, Cmi7, F13

GUITAR - PG. 2

ANGEL EYES

Cmi7 GB13(#11) F13 G7(#11) (40) Cmi9 A13 AB13 G+7 Cmi A13

AB13 G+7(#9) Cmi7 Bbm14 Eb13 AbMA9 Db6/9 D+7(#9) G+7(#9)

Cmi9 GB7(#11) F13 (46) Cmi9 A13 AB13 G+7 Cmi9 A13(b9)

AB13 G+7 Cmi9 Bmi9 Bbm14 Eb13(#9) Ab6/9 Db13(#11)

D+7(#9) G+7(#9) Cmi9 F13 B13(b9) Bbm14 Eb13(#9) AbMA7 F7(b9)

Bbm14 Eb13(#9) AbMA9 Ami9 D13 GMA9 Emi7

C#mi7 F#13 Dmi9 G13 G+7(#9) Cmi11 A13 AbMA9 D7(b9) G+7

Cmi11 AbMA7(#11) GMA7(#11) GbMA7(#11) FMA9/G G+7(#9) Cmi11 Ebmi7 AB13

Db6/9 G7(#11) GbMA7(#11) D+7(#9) G+7(b9) G+7 Cmi9 F13 Cmi9 GB13(#11) F13 A13(#11)

RUBATO AB13(#11) A TEMPO R.T. ... Cmi11

f

pp

Angel Eyes

PIANO

by Earl Brent
& Matt Dennis
arranged by Matt Harris

BALLAD 1=72

Handwritten musical score for piano, featuring chord progressions and melodic lines across ten systems. The score includes various chord symbols such as $Bbmi^9/Eb$, $Eb13$, A^bma^7 , $Bbmi^7$, $B0$, A^b/C , CMA^7/D , $D13(\#11/b9)$, GMA^9 , $Emi^9(ma^7)$, Emi^7 , $C\#mi^{11}$, $F\#13(b13)$, Dmi^{11} , $G+7$, Cmi^{11} , $A13$, Fmi^7 , $G+7$, Cmi^9 , Fmi^{11} , Emi^{11} , $Ebmi^{11}$, Dmi^{11} , $G+7(\#9)$, Cmi^{11} , $Ebmi^7$, Ab , $Db^b/9$, $Gb13$, Fmi^{11} , $D7(b9)$, $G+7$, Cmi^7 , $F13$, Cmi^7 , $Gb13$, $F13$, $G7(\#11/b9)$, Cmi^9 , $A13$, $Ab13$, $G+7$, Cmi^7 , $A13$, $Ab13$, $G+7(\#9)$, Cmi^7 , $Bbmi^9$, $Eb13$, A^bma^9 , $Db^b/9$, $D+7(\#9)$, $G+7(\#9)$, Cmi^9 , $Gb7(\#11)$, $F13$, Cmi^9 , $A13$, $Ab13$, $G+7$, $Ab13$, $G+7$, Cmi^9 , $A13(b9)$, $Ab13$, $G+7$, Cmi^9 , $Bbmi^9$, $Bbmi^9$, $Eb13(\#9)$, $Ab^b/9$, $Db13(\#11)$, $D+7(\#9)$, $G+7(\#9/b9)$, Cmi^9 .

Annotations include circled numbers 31 and 40, and the instruction "TO SING. STAFF" in the fourth system.

DRUMS

Angel Eyes

by Earl Brent
& Matt Dennis
arranged by Matt Harris

BALLAD 1=72

CYM. ↓

(TO BRUSHES) *p* RITARD (7) A TEMPO H.H. S.M.

(23)

(31)

40

4

42

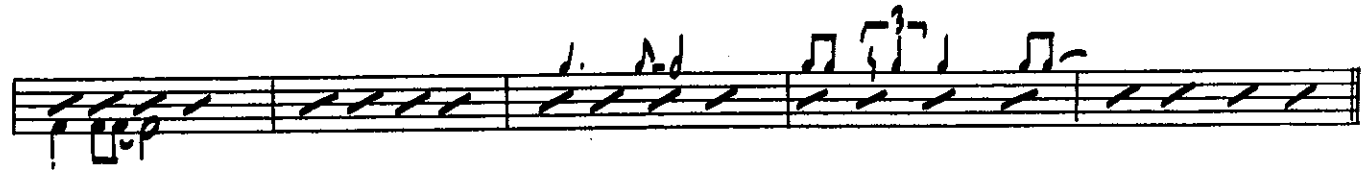

46

4

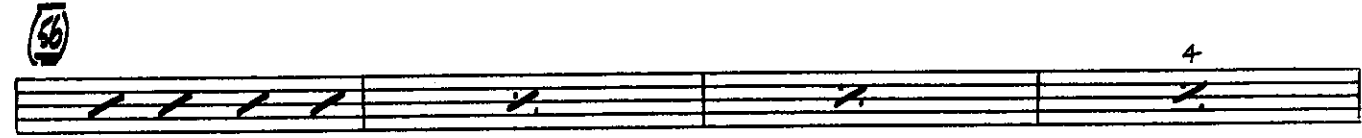

8

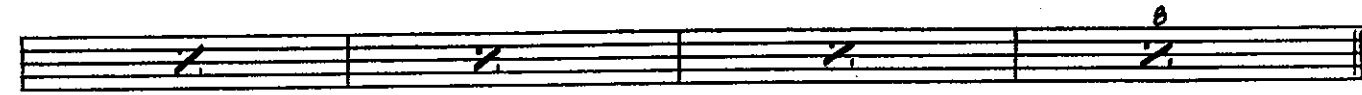

48

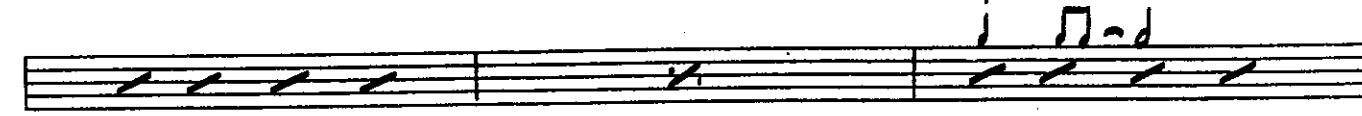

3

RUBATO

A TEMPO

RIT...

f

p = p

BASS

Angel Eyes

by Earl Brent
& Matt Dennis
arranged by Matt Harris

BALLAD 1=72

BASS - PG. 2

ANGEL EYES

Staff 1: Fmi¹¹ 3 D7(b9) G+7 Cmi7 F13 Cmi7 Gb13 F13 G7(b9) Cmi9 3 A13

Staff 2: Ab13 G+7 Cmi7 3 A13 Ab13 G+7(#9) 3 Cmi7 Bbm9 Eb13

Staff 3: Apm9 Db6/9 3 D+7(#9) G+7(#9) Cmi9 Gb7(#11) F13 Cmi9 3 A13

Staff 4: Ab13 3 G+7 3 Cmi9 3 A13(b9) Ab13 G+7 3 Cmi9 Bbm9 Bbm9 Eb13(#9)

Staff 5: Ab6/9 Db13(#11) D+7(#9) G+7(#9) Cmi9 F13 B13(b9) Bbm9 Eb13(#9) 3

Staff 6: Apm7 F7(b9) Bbm9 3 Eb13(#9) Apm9 Ami9 3 D13

Staff 7: Gma9 Emi7 C#mi7 F#13 Dmi9 G13 G+7(#9) Cmi¹¹ 3 A13

Staff 8: Apm9 3 D7(b9) G+7 Cmi¹¹ Apm7 Gma7 Gbma7 Fma9 G+7(#9) Cmi¹¹ Ebmi7 Ab13

Staff 9: Db6/9(#11) G7 Gbma7 D+7 G+7 G+7 Cmi9 F13 3 Cmi9 Gb13 F13 A13

Staff 10: Performance markings: RUBATO, ATEMPO, RIT. . . .